

ELEVATION (SCALE: 1:100)

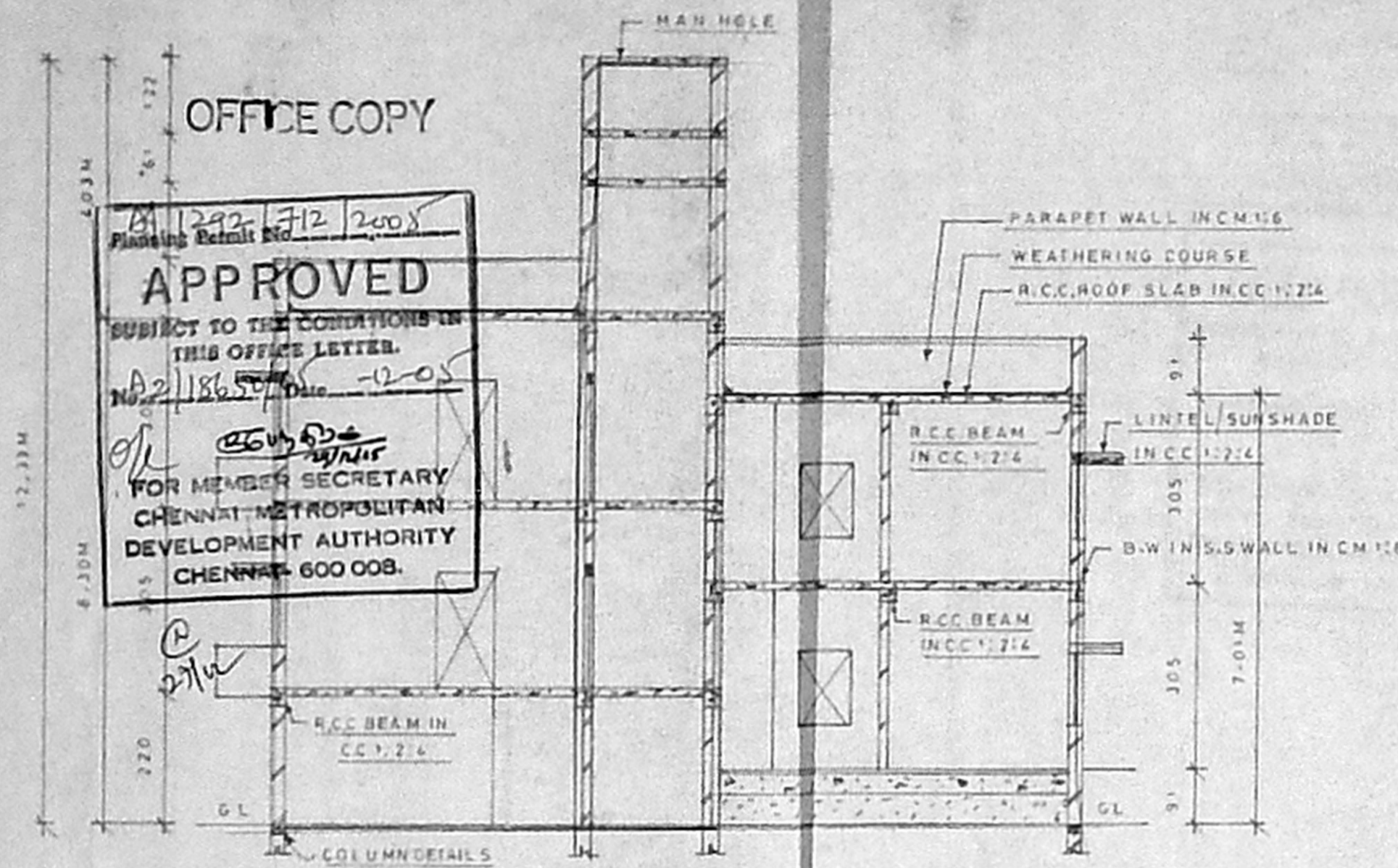

SECTION ON AB (SCALE: 1:100)

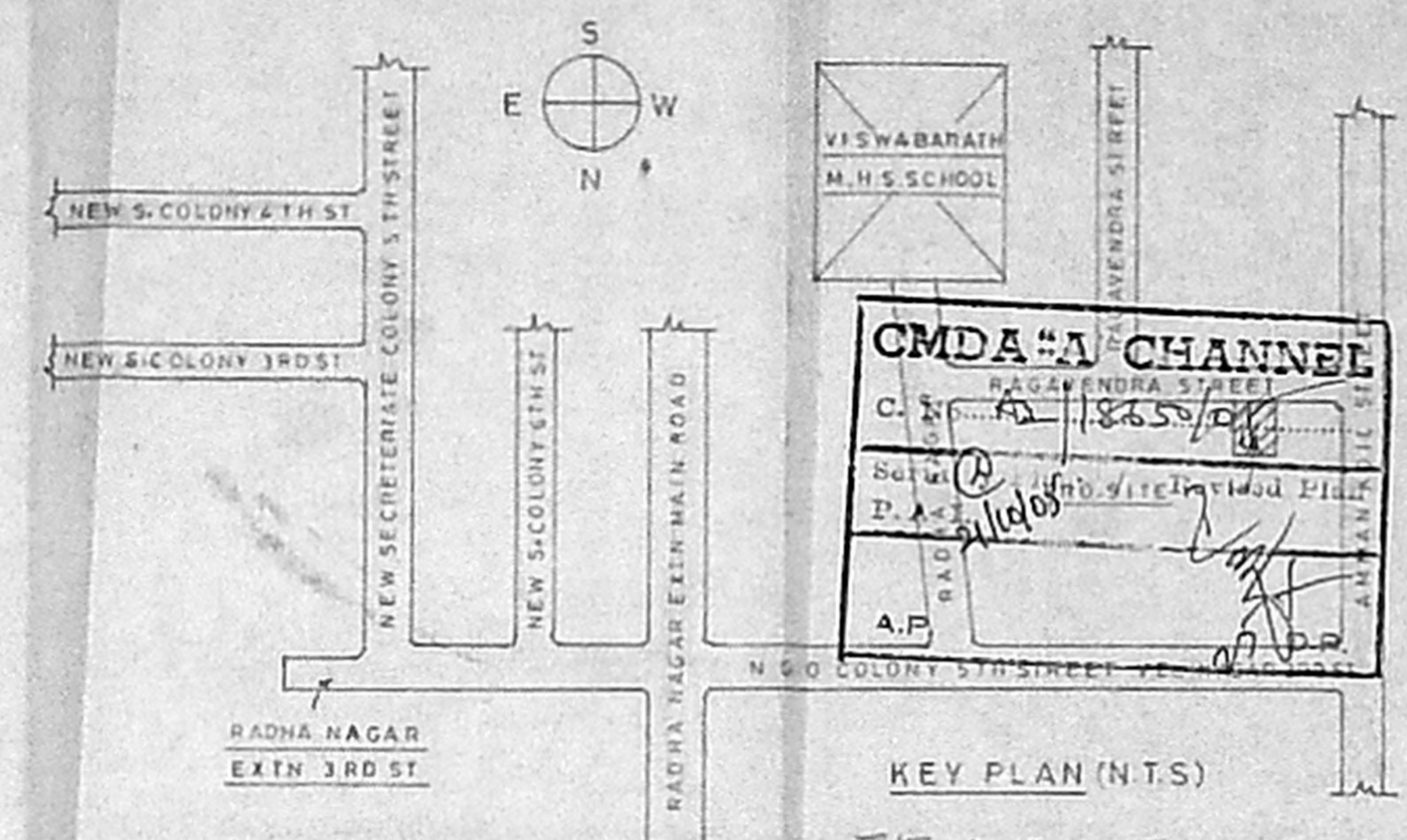

KEY PLAN (N.T.S.)

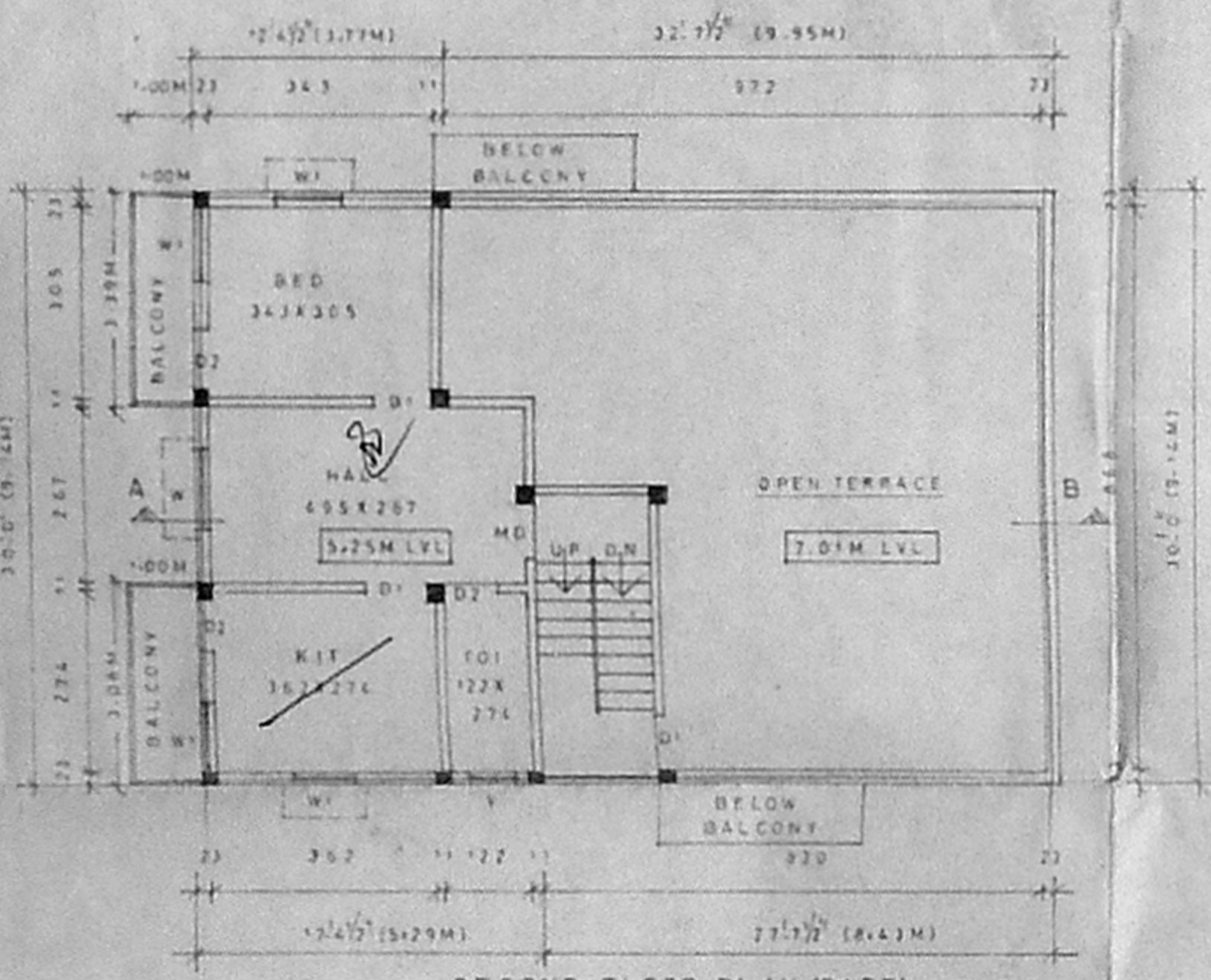

SECOND FLOOR PLAN (PART) (SCALE: 1:100)

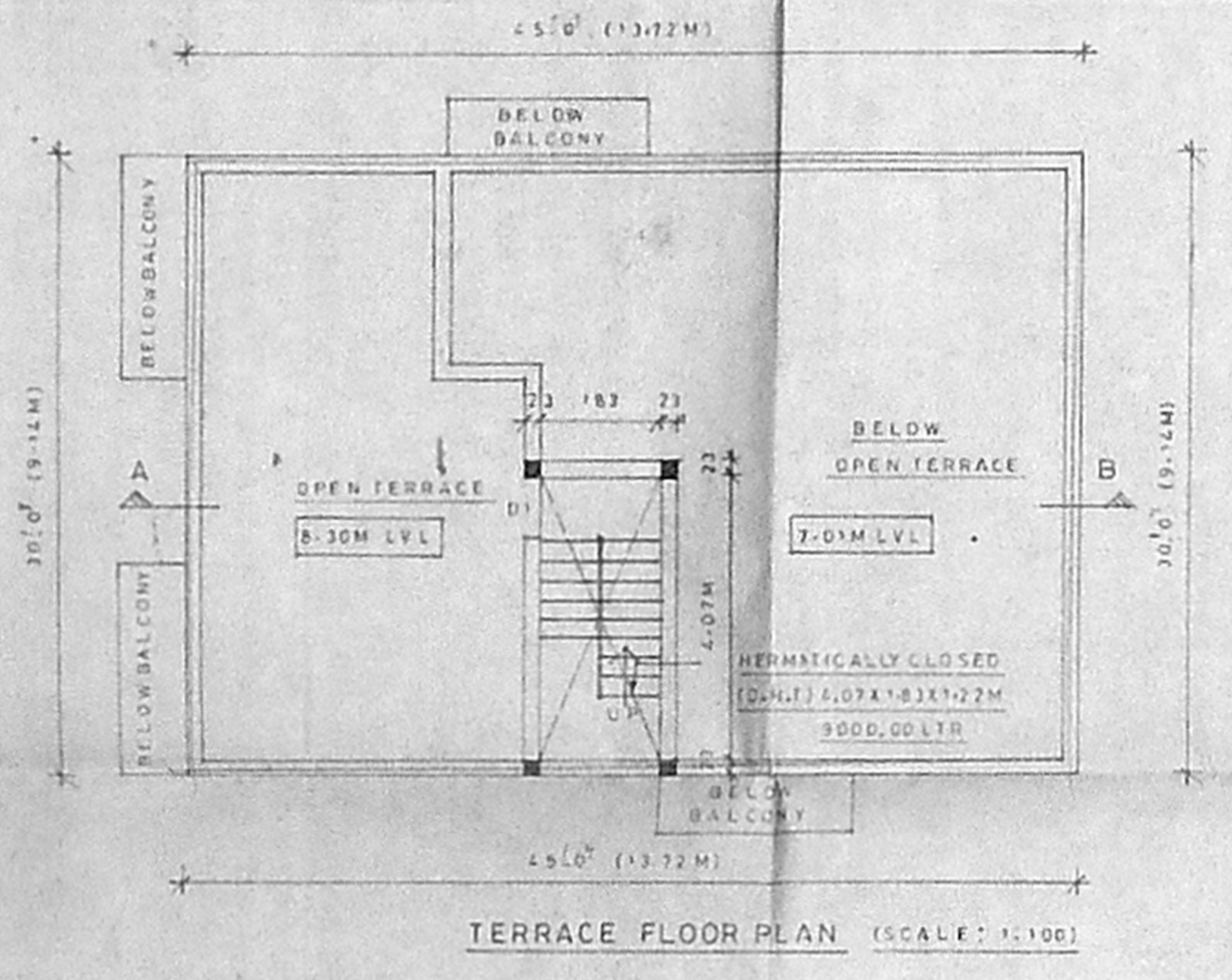

TERRACE FLOOR PLAN (SCALE: 1:100)

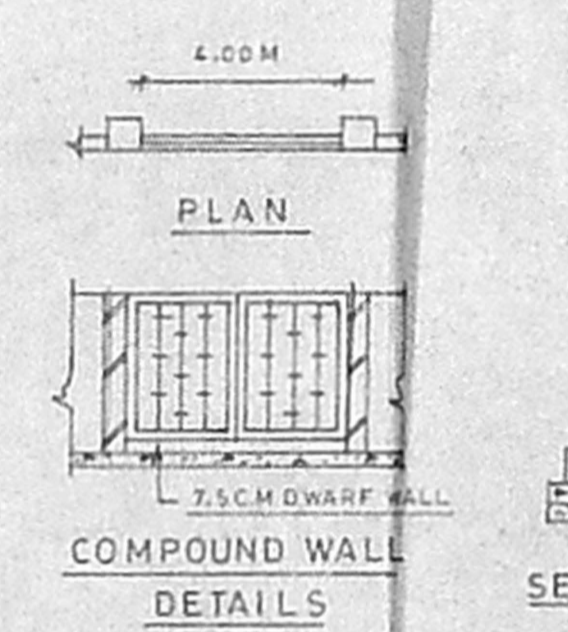

PLAN

COMPOUND WALL DETAILS

SECTION

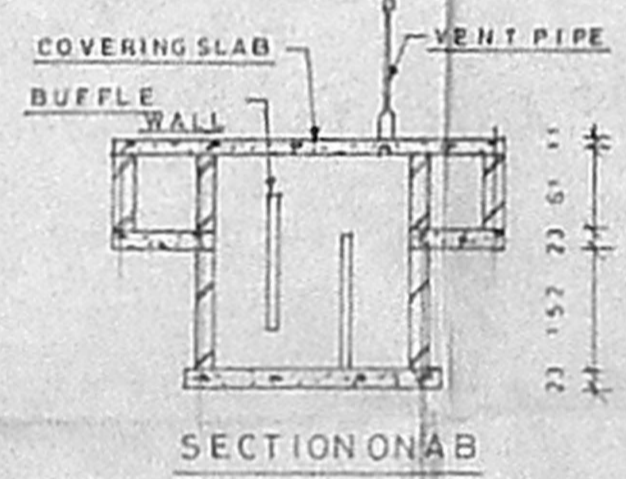

SECTION ON AB

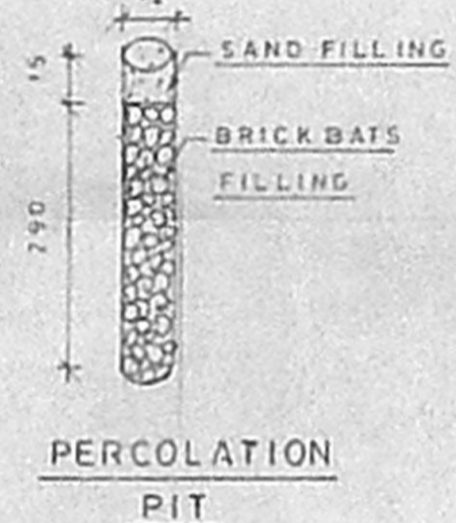

PERCOLATION PIT



SEPTIC TANK DETAILS

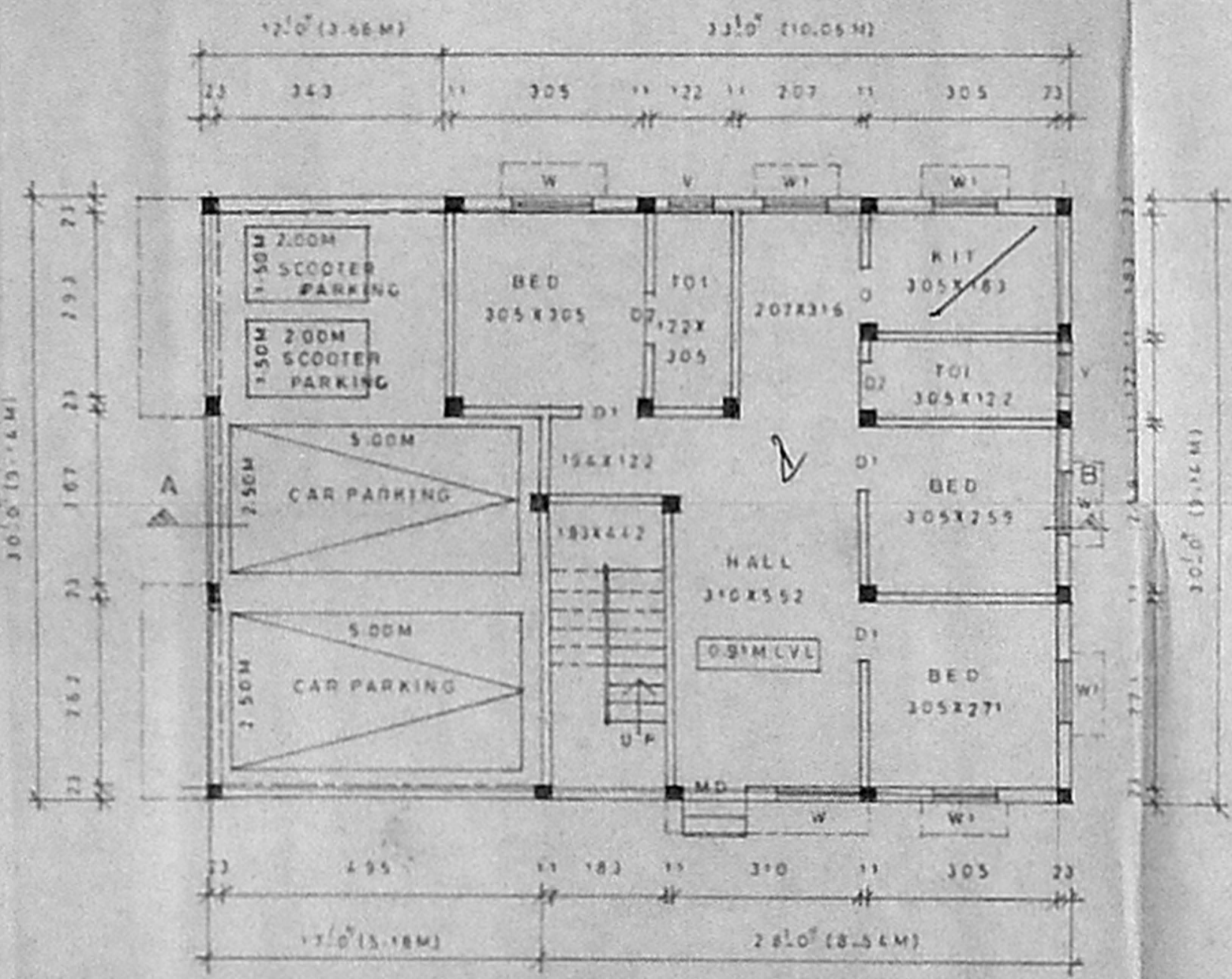

GROUND CUM STILT FLOOR PLAN (SCALE: 1:100)

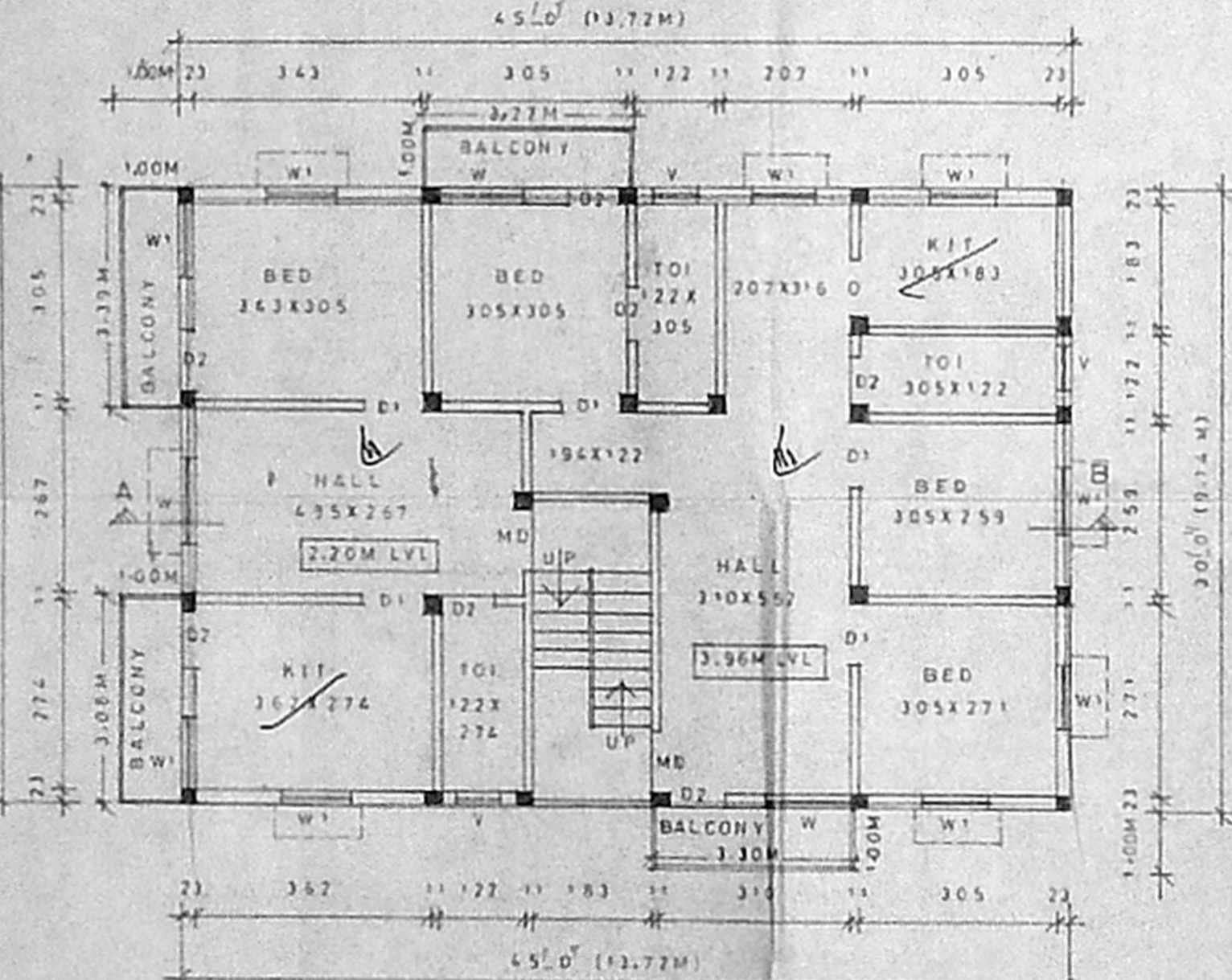

FIRST FLOOR PLAN (SCALE: 1:100)

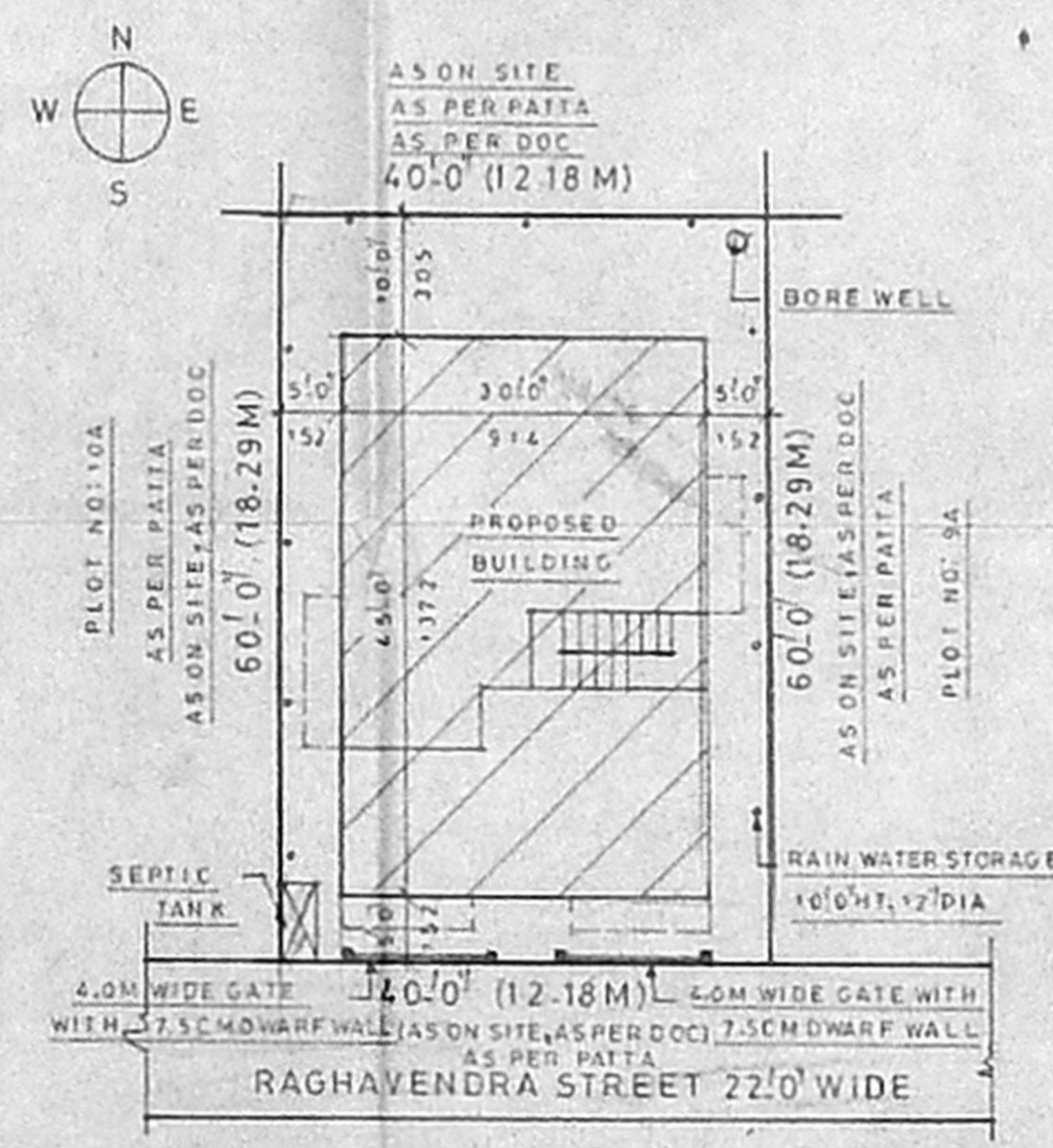

SITE PLAN (SCALE: 1:200)

PLAN SHOWING THE PROPOSED CONSTRUCTION OF BUILDING AT PLOT NO: 10, RAGHAVENDRA STREET, RADHA NAGAR, VELACHERY, CHENNAI-42, (DIVISION: 153A, ZONE: 10) SURVEY NO: 538/16, VELACHERY VILLAGE, MAMBALAM GUINDY TALUK, CHENNAI DISTRICT. SUB DIVISION APPROVED NO: 604/9.6.2005

SPECIFICATIONS

- FOUNDATION: R.C.C. FOOTING & COLUMNS,
- SUPER STRUCTURE: BRICK WORK IN CM 1:6,
- ROOF SLAB: R.C.C. IN CC 1:2.4, 4 1/2" THICK,
- WOOD: GOOD SEASONED WOOD,
- FLOORING: MOSAIC FLOORING,
- PLASTERING: WALL IN CM 1:6, 12MM THICK.

AREA STATEMENT

PLOT AREA:	223.05 SQ M
GROUND FLOOR AREA:	83.20 T T
CAR PARKING AREA: (FROM P.S.D.)	42.20 T T
FIRST FLOOR AREA:	138.44 T T
SECOND FLOOR AREA:	49.67 T T
TOTAL FLOOR AREA:	271.31 T T
PLOT COVERAGE:	62%, F.S.I: 1.22

JOINERY DETAILS

MD MAIN DOOR	100X210
D1 DOOR	91X210
D2 T T	76X210
W WINDOW	136X136
W1 T T	91X136
V VENTILATOR	61X61

COLOUR INDEX

PROPOSED	[Color Box]
ROAD	[Color Box]
SITE BOUNDARY	[Color Box]

STAIR DETAILS	
TREAD	10"
RISE	7"
WAIST SLAB	3.0"

OWNER/POWER AGENT

S. SUNDARAM, L.C.E.  
LICENSED SURVEYOR CLASS 1B  
No. 27/2005-2006  
CORPORATION OF CHENNAI  
Plot No. 4, Thiyyagar Street, Nungambalam  
KAVANIGARA  
PUZHAI (P.O.) CHENNAI-60  
CELL: 9840417190